

#14639 Filed This 23 day of Nov. 1971  
And Recorded in Vol. 4L Page 175 at 2:04 P.  
*Ollie Farnsworth*  
Register of Deeds, Greenville County, S. C.

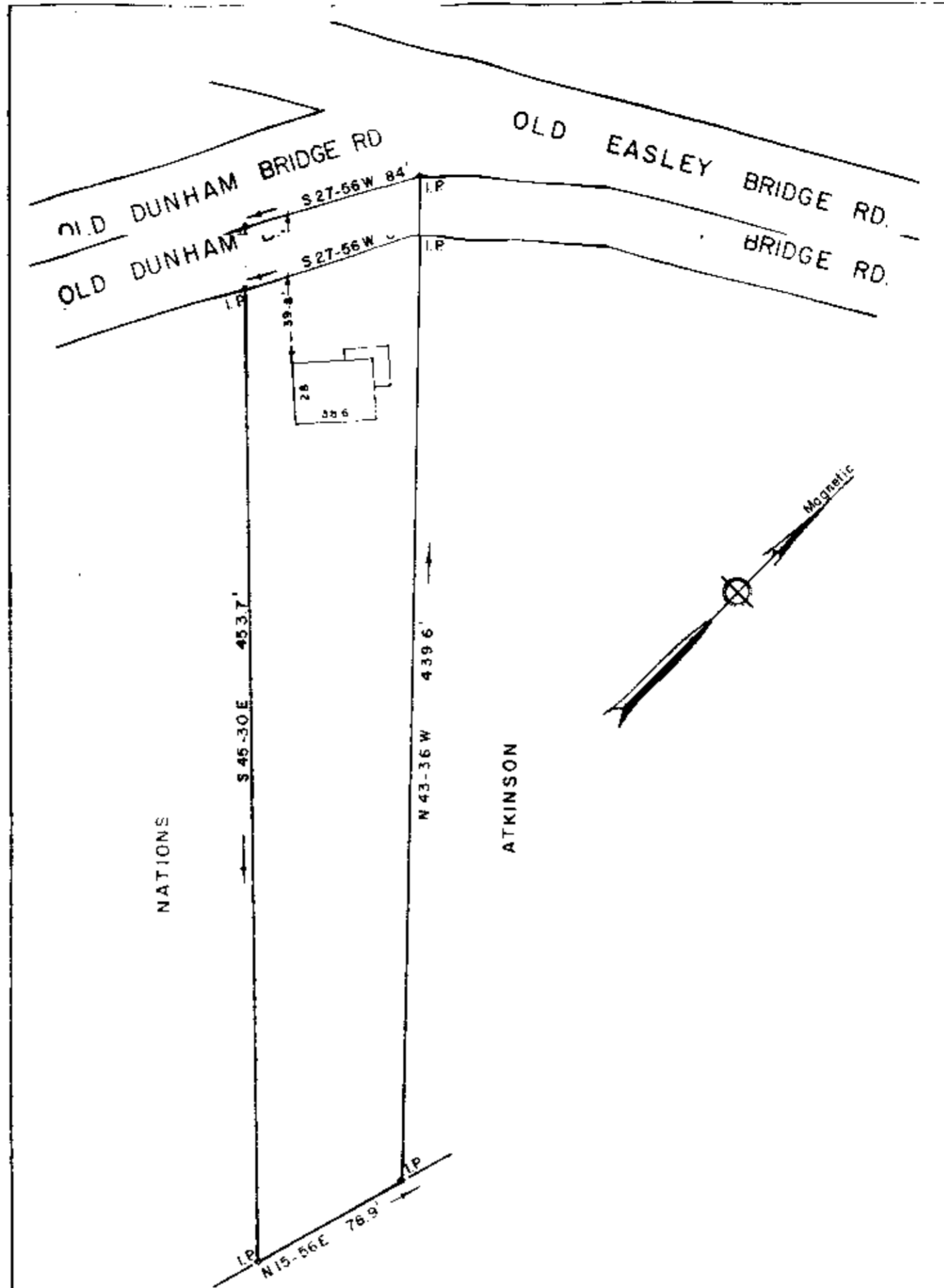

PROPERTY OF  
DAVID W. BARTON  
MARTHA W. BARTON  
GREENVILLE CO., S. C.

Scale 1" = 60' Nov., 1971

This is to certify that on the 19th day of November, 1971, we surveyed the property shown on this plat; being shown on plat of David W. Barton & Martha W. Barton, Recorded in Plat Book 4L page 175, Office of R. M. C. Greenville Co., S. C.; and that the property lines and buildings are as shown hereon; that the buildings located on said property do not encroach or project on adjacent streets or property; and that no adjacent buildings or walls encroach or project on said premises.

NOV 23 1971  
14639

RECORDING FEE  
PAID \$ 1.00

4L-175

*R. W. Dalton*  
Dalton & Neves Co., Engineers  
18 Thompson Street  
Greenville, S. C.  
R.M.C.  
OLLIE FARNSWORTH  
NOV 23 2 04 PM '71  
GREENVILLE CO. S.C.

NOV 23 1971